

Patient report

Bio-Rad DATE: 11/19/2019
D-10 TIME: 02:58 PM
S/N: #DJ4I016123 Software version: 4.30-2
Sample ID: 10460590
Injection date 11/19/2019 02:32 PM
Injection #: 39 Method: HbA1c
Rack #: --- Rack position: 2

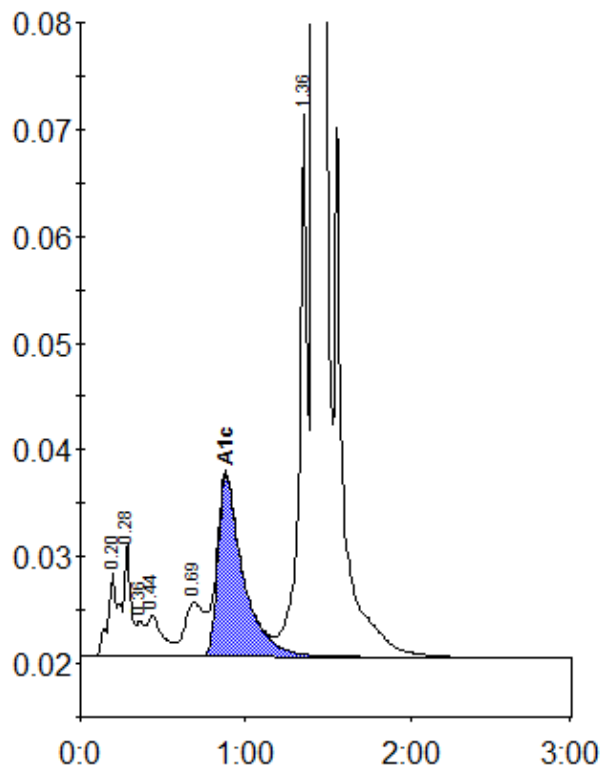

Peak table - ID: 10460590

Peak	R.time	Height	Area	Area %
A1a	0.20	7964	36697	1.2
A1b	0.28	10797	27383	0.9
Unknown	0.36	3327	12345	0.4
F	0.44	3760	23630	0.8
LA1c/CHb-1	0.69	5022	40972	1.4
A1c	0.88	16976	180507	8.5
P3	1.36	50754	173356	5.9
A0	1.41	781025	2441963	83.1
Total Area:		2936853		

Concentration:	%
A1c	8.5